



THE SHANTY •

DUFFIELD BANK

CANAAN  
CONCLAVE  
JULY 3-5  
2026

HILLCROFT •

GLENGARRRY •

# CONCLAVE 2026 SCHEDULE

Thursday July 2nd		Friday July 3rd			Saturday July 4th			Sunday July 5th	
Activity		Activity 1	Activity 2	Activity 3	Activity 1	Activity 2	Activity 3	Activity 1	
8:00-9:00	No Planned Activities	8:00-9:00	Registration <i>Car Barn</i>	5K walk/run - <i>Hillcroft</i>		8:00-9:00		8:00-9:00	
9:00-10:00		9:00-10:00		Face Paint & Henna <i>Tent</i>	Volleyball <i>Duffield Bank</i>	9:00-10:00	Flower Arrangements <i>Tent</i>	Golf Tournament Finals	9:00-10:00
10:00-11:00		10:00-11:00	Open House <i>Hillcroft*</i>			10:00-11:00	Hike to High Thyme <i>Hillcroft</i>	Open House <i>Duffield Bank*</i>	10:00-11:00
11:00-12:00		11:00-12:00	BREAK FOR LUNCH			11:00-12:00	BREAK FOR LUNCH		11:00-12:00
12:00-1:00		12:00-1:00	BREAK FOR LUNCH			12:00-1:00	BREAK FOR LUNCH		12:00-1:00
1:00-2:00		1:00-2:00	Kickball - <i>Duffield Bank</i>			1:00-2:00		1:00-2:00	
2:00-3:00	Registration <i>Car Barn</i>	2:00-3:00	Golf Tournament Quals <i>Hillcroft</i>		Table Tennis <i>Car Barn</i>	2:00-3:00	Car Rally <i>Hay Barn + Parking Area</i>	Queechy Lake Boat Parade - <i>Lake House</i>	2:00-3:00
3:00-4:00		3:00-4:00		Open House <i>Glengarry</i>		3:00-4:00		Open House <i>Shanty*</i>	3:00-4:00
4:00-5:00		4:00-5:00	No Planned Activities			4:00-5:00			4:00-5:00
5:00-6:00	Cocktails BYO <i>High Thyme</i>	5:00-6:00			5:00-6:00	Formal Family Photo <i>Duffield Bank Lawn</i>		5:00-6:00	
6:00-7:00		6:00-7:00	BBQ Dinner <i>Hillcroft</i>			6:00-7:00	Cocktail Party BYOB <i>Hillcroft Pagoda</i>		6:00-7:00
7:00-8:00		7:00-8:00				7:00-8:00	State Dinner <i>Hillcroft Tent</i>		7:00-8:00
8:00-9:00		8:00-9:00		Square Dance <i>Hay Barn</i>	8:00-9:00	Testimonials		8:00-9:00	
9:00-10:00		9:00-10:00	Clean Up <i>Tent</i>		9:00-10:00	Singalong <i>Duffield Bank</i>	Clean Up <i>Tent</i>	9:00-10:00	
10:00-11:00		10:00-11:00	No Planned Activities			10:00-11:00		10:00-11:00	
<b>FORMAT</b>		<b>ADDRESSES</b>							
EVENT LOCATION	*BLUE = TENTATIVE	Duffield Bank & Hillcroft 📍 1699 County Rte 5 Canaan NY, 12029				The Shanty - 📍 1737 County Rte 5 Canaan, NY 12029			
		Lake house 📍 121 McNamee Rd Canaan NY, 12029				Glengarry - 📍 47 Vandenburg Rd Canaan, NY 12029			

## IMPORTANT NOTES

- **Lunch is NOT being provided for the event - we have provided a list of nearby establishments for off-campus food (recommend making plans beforehand). Alternatively, please coordinate with one of the POCs for eating on-campus at one of the houses.**
- **Please arrive 10 minutes before each activity starts!**

# CONCLAVE 2026 MAP

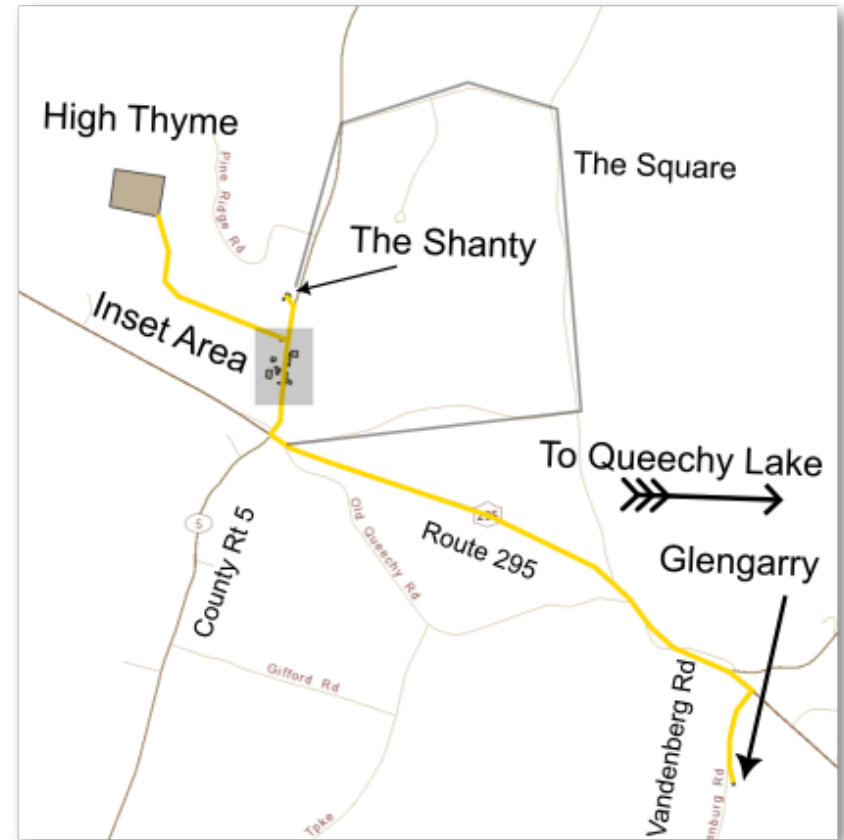
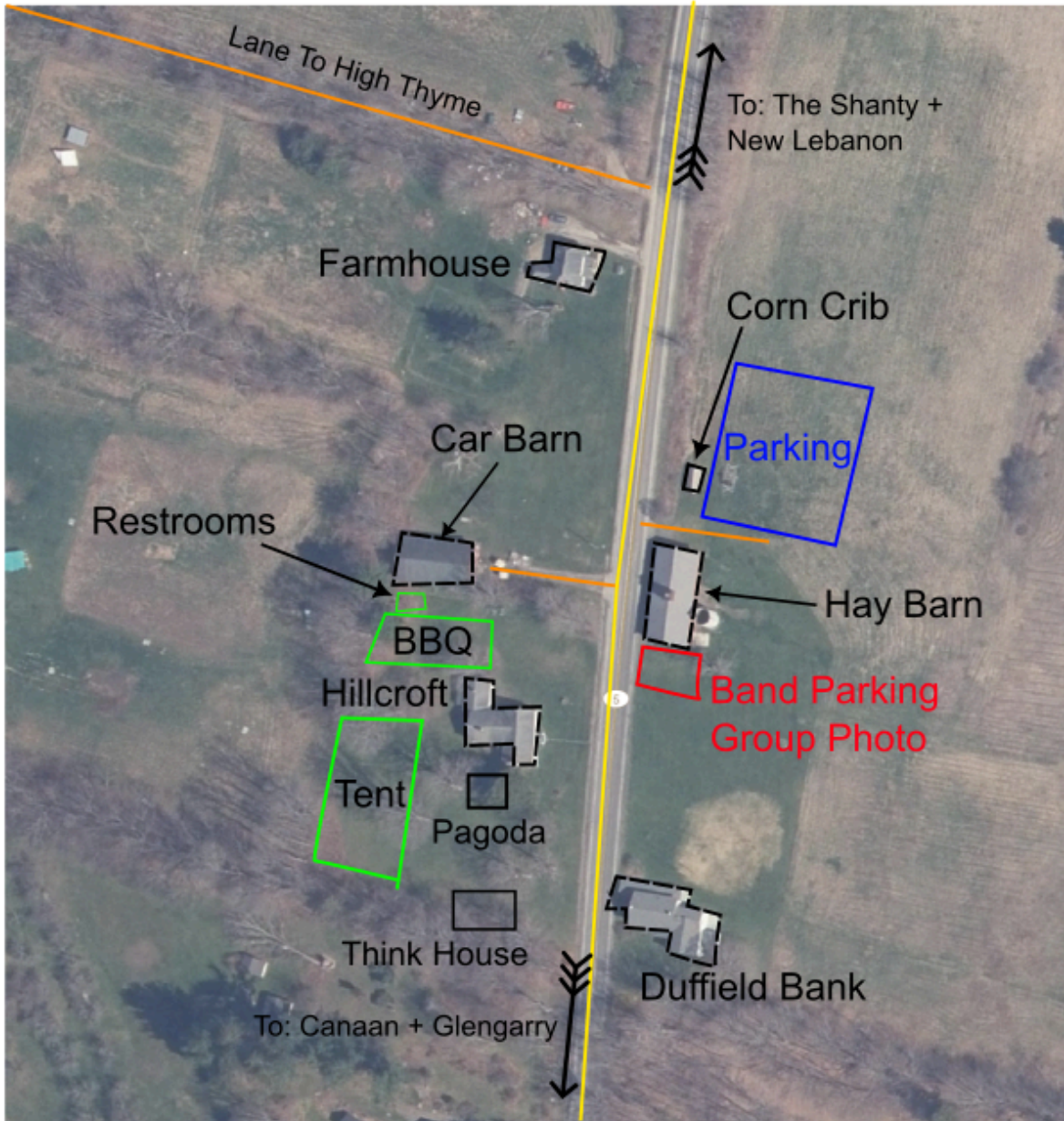

- Duffield Bank & Hillcroft 📍 1699 County Rte 5 Canaan NY, 12029
- Lake house 📍 121 McNamee Rd Canaan NY, 12029

- The Shanty - 📍 1737 County Rte 5 Canaan, NY 12029
- Glengarry - 📍 47 Vandenberg Rd Canaan, NY 12029

# CONCLAVE EVENT DETAILS

Event Name	Blurb	IMPORTANT NOTES	Captain
Cocktails on High Thyme	Come up and hang out	BYOE - Bring Your Own Everything	N/A
5K walk/run	Get your day started with a jog	A walk around the "square"	Jesse
Face Paint & Henna	Get yourself decorated with kids and teens. All ages welcome.	All supplies will be provided. Under the tent.	Reese
Volleyball	Bring your hands!		Harrison
Kickball	Bring your feet!		Romy
Golf Tournament	The definitive tournament for all the Canaan golf glory	Official tee off is in front of Hillcroft	Ethan & Mike A.
<b>Open House @ Glengarry</b>	<b>47 Vandenburg Rd Canaan, NY 12029. Serving Lemonade And Cookies</b>	<b>Road is narrow. PARK ON ROAD SAME SIDE AS DRIVEWAY. Please park in front of my car below driveway and walk in.</b>	Patsy
Table Tennis	Face off	2nd floor of car barn	Bob O. & Jonah
BBQ Dinner	Informal dinner with the family		Skylar
Square Dance	Hay barn square dance with band and caller	Be careful crossing the street	Sally
Flower Arrangements	For young and old and in between, come help us arrange flowers for the tables at the State Dinner! All materials will be provided.	Children under 10 need a helping adult with them. Meet under the tent at Hillcroft.	Sally
Car Rally	CANAAN NATIONAL QUARTER MILLENNIAL RALLY.	<b>Carpool with people you do not know!</b>	Sanford
Hike to High Thyme	A walk up the lane	Meet at Hillcroft	
<b>Queechy Lake Boat Parade</b>	<b>Lake house ♣ 121 McNamee Rd Canaan NY, 12029</b>	<b>VERY LIMITED PARKING. PLEASE CARPOOL. Call / Text Skylar with questions (443) 694-9963</b>	<b>Skylar</b>
Formal Family Photo	Big group photo		James
State Dinner	Big fancy dinner	Dress Code: Creative black tie / black tie optional	Skylar
Testimonials	Time during dinner for some toasts	5 prepared toasts, then open floor. 2 minutes per toast.	Various
Singalong	Sing songs on the porch	Guitar and songs to be provided	Caroline

CHICKEN FARMING TOUR - Mike Yund & Michele Maxwell run the chicken farming operation - <https://yundwell.com/> - there is a farm stand, but please contact ahead if you have specific orders.

We have a time slot at 1030 on Sunday for a group. Please do not request individual tours.

# LUNCH + ATTRACTIONS

Category	Map Link	Address	1-Way Drive from Canaan	Town
Lunch / Dinner	📍 Briskette&Birdie	13361 NY-22, Canaan, NY 12029	5 min	Canaan
Lunch / Dinner	📍 Blueberry Hill Market Cafe	515 US-20, New Lebanon, NY 12125	10 min	New Lebanon
Lunch / Dinner	📍 Mario's	458 US-20, New Lebanon, NY 12125	10 min	New Lebanon
Lunch / Dinner	📍 M & M's Tap & Tavern	501 US-20, New Lebanon, NY 12125	10 min	New Lebanon
Lunch / Dinner	📍 Bimi's Canteen & Bar	19 Main St, Chatham, NY 12037	15 min	Chatham
Lunch / Dinner	📍 Chatham Brewing	59 Main St, Chatham, NY 12037	15 min	Chatham
Lunch / Dinner	📍 Our Daily Bread Deli	116 Hudson Ave, Chatham, NY 12037	15 min	Chatham
Lunch / Dinner	📍 42° 17' 15.0252" N 73° 19' 41.6651" W	30 Main St, Stockbridge, MA 01262	15 min	Stockbridge
Lunch / Dinner	📍 Haven	8 Franklin St, Lenox, MA 01240	20 min	Lenox
Lunch / Dinner	📍 Barrington Brewery & Restaurant	420 Stockbridge Rd Unit 4, Great Barrington, MA 01230	30 min	Great Barrington
Lunch / Dinner	📍 Xicohtencatl Restaurant	50 Stockbridge Rd, Great Barrington, MA 01230	30 min	Great Barrington
Attraction	📍 Hancock Shaker Village	1843 W Housatonic St, Pittsfield, MA 01201	15 min	Pittsfield
Attraction	📍 Hilltop Orchards Home of Furnace Brook ...	508 Canaan Rd, Richmond, MA 01254	5 min	Richmond
Attraction	📍 Balderdash Cellars	81 State Rd, Richmond, MA 01254	10 min	Richmond
Attraction	📍 Tanglewood	297 West St, Lenox, MA 01240	20 min	Lenox
Attraction	📍 Monument Mountain	US-7, Great Barrington, MA 01230	30 min	Great Barrington
Attraction	📍 Ice Glen Trail	Ice Glen Trail, Stockbridge, MA 01262	30 min	Stockbridge
Healthcare	📍 Berkshire Medical Center : Emergency Room	725 North St, Pittsfield, MA 01201	25 min	Pittsfield
Healthcare	📍 BHS Urgent Care	489 Pittsfield Rd, Lenox, MA 01240	20 min	Lenox

# CONTACT LIST

Skylar Thompson is the main POC coordinating the event, and will be your main POC during the event if you have any questions. If you cannot reach her, please reach out to one of the additional contacts below.

People to Contact in Priority Order					
#	First	Last	Role	E-mail	Phone
1	Skylar	Thompson	<b>Queen of Everything (MAIN POC)</b>	<a href="mailto:skylarmcd@yahoo.com">skylarmcd@yahoo.com</a>	<b>(443) 694-9963</b>
2	Cameron	Larson	Support & Hillcroft POC	<a href="mailto:Jetsettercam@gmail.com">Jetsettercam@gmail.com</a>	(617) 775-1077
3	Sally	Sanford	Support & Shanty POC & Medical	<a href="mailto:sallysanford@comcast.net">sallysanford@comcast.net</a>	(978) 764-0260
4	James	Truslow	Duffield Bank POC	<a href="mailto:j.g.truslow@gmail.com">j.g.truslow@gmail.com</a>	(617) 417-4062
5	Kristi	Johnson	Hillcroft POC	<a href="mailto:kristijohnson@gmavt.net">kristijohnson@gmavt.net</a>	(802) 343-0450
6	Jenn	Stoddard	Hillcroft POC	<a href="mailto:stoddardjs@gmail.com">stoddardjs@gmail.com</a>	(617) 320-2794
7	Jeremy	Tyson	Shanty POC	<a href="mailto:jertyson@gmail.com">jertyson@gmail.com</a>	(508) 410-2520
8	Patsy	McDonald	Glengarry POC	<a href="mailto:pmcdo@verizon.net">pmcdo@verizon.net</a>	(917) 612-0643
9	Charlie	Fitzpatrick	Support	<a href="mailto:chuckstodfitz@gmail.com">chuckstodfitz@gmail.com</a>	(206) 786-3503
10	Ethan	Johnson	Safety	<a href="mailto:ethanjohnson@gmavt.net">ethanjohnson@gmavt.net</a>	(802) 343-3990
11	Sanford	Johnson	Support	<a href="mailto:sanfordhpp@gmail.com">sanfordhpp@gmail.com</a>	(978) 430-9650
12	Charles	Truslow	Support	<a href="mailto:truslowc19@gmail.com">truslowc19@gmail.com</a>	(802) 274-2838
13	Eric	Truslow	Duffield Bank POC	<a href="mailto:truslowe@gmail.com">truslowe@gmail.com</a>	(347) 489-9191

# HEALTH AND EMERGENCY INFO

- There are some first aid supplies in each house: band aids, basic supplies
- Several family members are practicing doctors and can potentially assist in the event of minor medical incidents
- EMERGENCY ROOM -> Closest medical center is Berkshire Medical Center in Pittsfield
  - 725 North St, Pittsfield, MA 01201 - 📍 Berkshire Medical Center : Emergency Room

1694 County Rte 5  
Canaan, NY 12029

↑ 1. Head toward Post Rd  
21 sec (0.1 mi)

Continue on NY-295 E. Take MA-41 N and W Housatonic St to Charles St in Pittsfield  
22 min (13.6 mi)

↶ 2. Turn left onto NY-295 E  
📍 Entering Massachusetts  
3.1 mi

↑ 3. Continue onto MA-295 E  
1.6 mi

↶ 4. Turn left onto MA-41 N  
3.6 mi

↷ 5. Turn right onto W Housatonic St  
4.1 mi

↶ 6. Turn left onto Center St  
0.8 mi

↑ 7. Continue onto Seymour St  
0.4 mi

Continue on Charles St to your destination  
1 min (0.2 mi)

↑ 8. Continue straight onto Charles St  
413 ft

↷ 9. Turn right  
233 ft

↷ 10. Turn right  
📍 Destination will be on the right  
171 ft

Berkshire Medical Center : Emergency Room  
725 North St, Pittsfield, MA 01201

## WARNINGS

- TICKS & MOSQUITOS - tall and even medium grass may have ticks. Most events are outside and it will be mosquito season. Recommend bringing your favorite bug repellent.
- POISON IVY - there is likely poison ivy in fields and along edges of fields in tree lines. Stay in mowed areas to minimize risk of exposure. Wash skin with soapy water (dish soap), then use gloves to remove clothes and wash. Wash anything that may have oils on it. <https://www.aad.org/public/everyday-care/itchy-skin/poison-ivy/treat-rash>
- ELECTRIC FENCES - There is a working chicken farming operation on the property. The chickens are penned in active electrified fences. Do not touch the fencing. Do not open any gates on the pens.
- WORKING DOGS - there are several large white working dogs on the farm. These dogs are there to protect the chickens. **They are NOT pets.** They are fenced in to protect you and them. Do not taunt, or otherwise instigate with them. They will bark from inside the electrified fences.